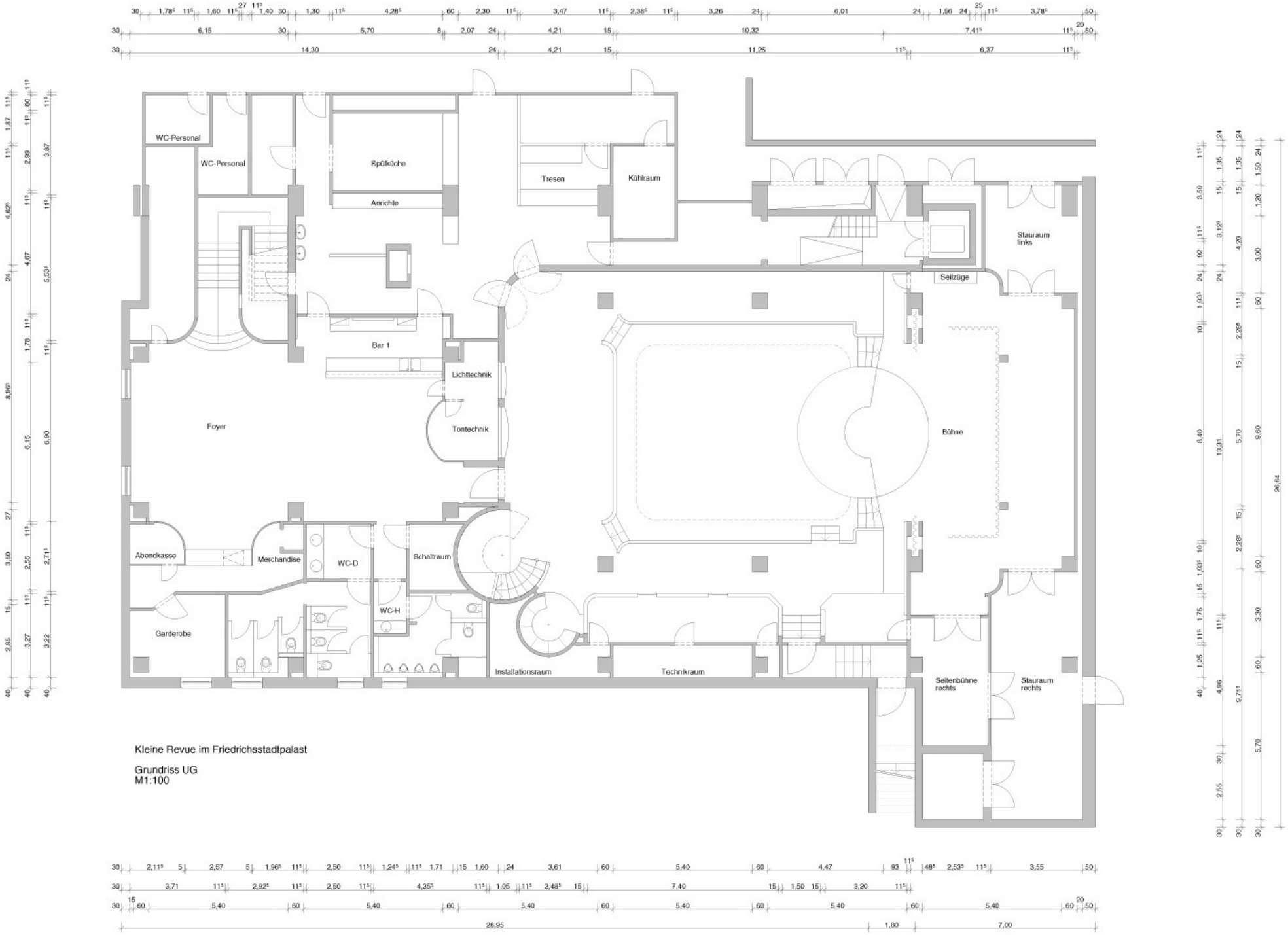

Kleine Revue im Friedrichsstadtpalast

Grundriss UG
M1:100