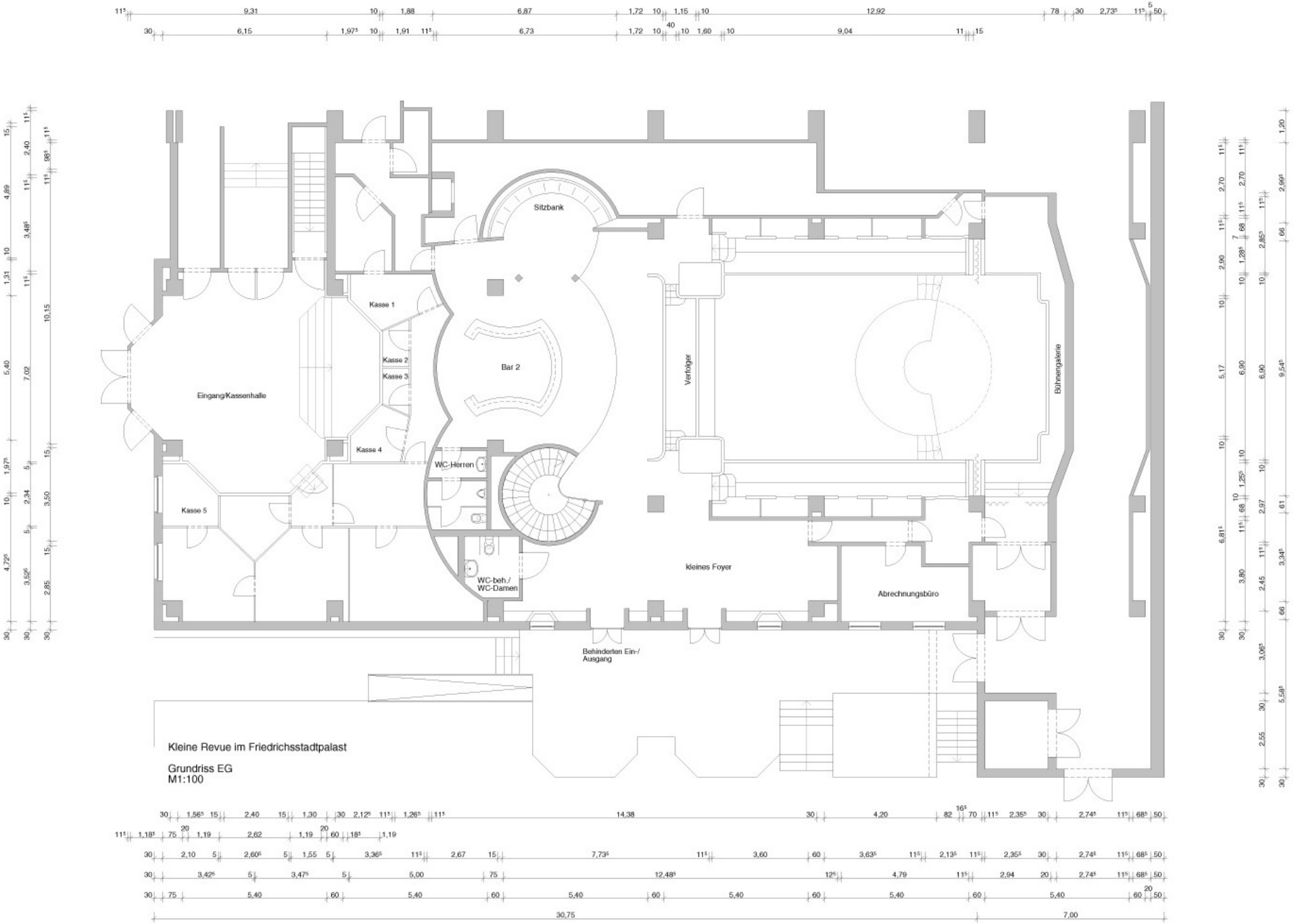

Kleine Revue im Friedrichsstadtpalast

Grundriss EG
M1:100